Rating data

Single-phase rating AC-1

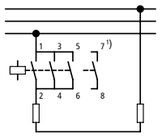

Three-phase rating AC-1

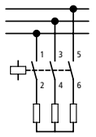

Three-phase rating AC-1

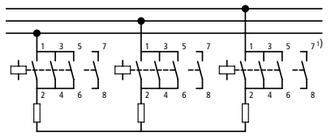

Voltage in V 220 230 240 kW	Voltage in V 380 400 440 kW	Voltage in V 660 690 kW	max. upstream fuse gG/gL A	Rated-operating-current $I_e = I_{th}$ or I_{the} A	Voltage in V 220 230 240 kW	Voltage in V 380 400 440 kW	Voltage in V 660 690 kW	max. upstream fuse gG/gL A	Rated-operating-current $I_e = I_{th}$ or I_{the} A	Voltage in V 220 230 240 kW	Voltage in V 380 400 440 kW	Voltage in V 660 690 kW	max. upstream fuse gG/gL A	Rated-operating-current $I_e = I_{th}$ or I_{the} A
open version														
10	18	31	50	50	7	13	20	20	20	18	31	54	50	50
10	18	31	50	50	7	13	20	20	20	18	31	54	50	50
12	21	37	63	60	–	–	–	–	–	21	37	65	63	60
10	18	31	–	50	7	13	22	–	20	18	31	54	–	50
13	22	38	–	60	–	–	–	–	–	22	38	65	–	60
18	32	55	–	88	13	22	38	–	35	32	55	95	–	88
21	36	63	–	100	14	25	43	–	40	36	63	109	–	100
26	45	78	–	125	18	31	54	–	50	45	78	136	–	125
34	59	102	–	163	24	41	71	–	65	59	102	176	–	163
42	72	125	–	200	29	50	87	–	80	72	125	217	–	200
47	81	141	–	225	33	56	98	–	90	81	141	244	–	225
57	99	172	–	275	40	69	119	–	110	100	172	299	–	275
68	117	204	–	325	47	81	141	–	130	118	203	353	–	325
84	144	251	–	400	58	100	174	–	160	145	250	434	–	400
101	175	317	–	460	70	120	220	–	185	175	302	549	–	460
144	248	431	800	688	100	172	299	315	275	–	–	–	–	–
165	284	494	800	788	114	197	342	315	315	–	–	–	–	–
183	316	549	1000	875	127	219	380	400	350	–	–	–	–	–
209	361	627	1000	1000	145	250	434	400	400	–	–	–	–	–
261	451	784	1250	1250	181	313	543	500	500	–	–	–	–	–
366	632	1097	–	1750	253	438	760	800	700	–	–	–	–	–
418	722	1254	–	2000	290	500	869	800	800	–	–	–	–	–
444	767	1332	–	2125	308	531	923	1000	850	–	–	–	–	–
470	812	1411	–	2250	326	563	977	1000	900	–	–	–	–	–
523	903	1568	–	2500	362	625	1086	1000	1000	–	–	–	–	–
732	1264	2195	–	3500	507	875	1520	–	1400	–	–	–	–	–
1045	1805	3135	–	5000	724	1251	1272	–	2000	–	–	–	–	–

Notes

1) Contact 7 – 8 only with DILEM4(-G), DILMP20...

Part no. AC operated	Ordering data Page	Necessary accessories-Parallel-connector Part no.	Notes
DILEM-10	→ 5/3	P1DILEM	
DILEM-01	→ 5/3	P1DILEM	
DILEM4	→ 5/3	P1DILEM	
DILM7	→ 5/17	DILM12-XP1	
DILMP20	→ 5/17	DILM12-XP1	
DILM17	→ 5/17	DILM32-XP1	
DILM25	→ 5/17	DILM32-XP1	
DILM40	→ 5/17	DILM65-XP1	
DILM50	→ 5/17	DILM65-XP1	
DILM65	→ 5/17	DILM65-XP1	
DILM80(...)	→ 5/17	DILM150-XP1	
DILM95	→ 5/17	DILM150-XP1	
DILM115	→ 5/17	DILM150-XP1	
DILM150	→ 5/17	DILM150-XP1	
DILM170	→ 5/17	DILM150-KP1	
DILM185	→ 5/25	DILM185-XP1	
DILM225	→ 5/25	–	
DILM250	→ 5/25	–	
DILM300	→ 5/25	–	
DILM400	→ 5/25	–	
DILM500	→ 5/25	–	
DILM580	→ 5/25	–	
DILM650	→ 5/25	–	
DILM750	→ 5/25	–	
DILM820	→ 5/25	–	
DILH1400	→ 5/25	–	
DILH2000	→ 5/25	–	

Accessories	Page
Auxiliary contact module	→ 5/5 → 5/11
Parallel connector	→ 5/44
Enclosures Accessories	→ 5/43

For Contactor Sales and Support call KMparts.com (866) 595-9616